

Patient report

Bio-Rad DATE: 03/05/2020
D-10 TIME: 04:58 PM
S/N: #DJ4I016123 Software version: 4.30-2
Sample ID: 10681731
Injection date 03/05/2020 04:04 PM
Injection #: 45 Method: HbA1c
Rack #: --- Rack position: 1

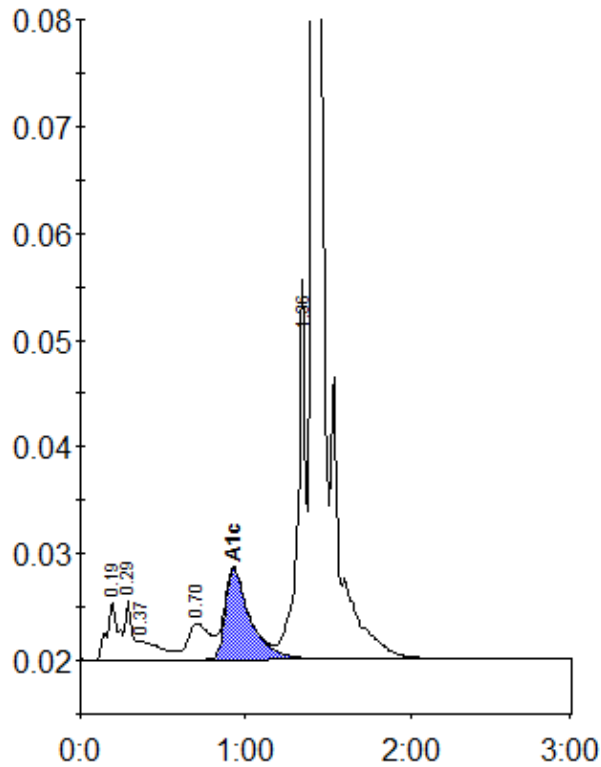

Peak table - ID: 10681731

Peak	R.time	Height	Area	Area %
A1a	0.19	5346	25942	1.4
A1b	0.29	5603	15898	0.8
Unknown	0.37	1786	17744	0.9
LA1c/CHb-1	0.70	3402	31074	1.6
A1c	0.93	8512	88771	6.6
P3	1.36	35461	120640	6.4
A0	1.41	593319	1599003	84.2
Total Area:		1899071		

Concentration:	%
A1c	6.6